

BACK IN THE SADDLE - THE INVISIBLE RADIATIONS OF INJURIES & THEIR REPAIR

Back in The Saddle - The Invisible Radiations of Injuries & Their Repair

First Published By Market Place Magazine

The 12th Century Spanish King, Alfonso the Great, translated from Arabic scrolls a book which lists hundreds of medicines prepared from powdered gem stones. The Arabs claimed diamond powder, in addition to healing many diseases, gave a man speed, strength, concentration and bravery. Ruby powder would remedy weakness of the heart, sores, ulcers, and would break up blood clots. Emerald powder was used for fever, injuries, infections, psoriasis and eczema. Medicines prepared from gem stones are today being prescribed in Tibet, India and other parts of the world. Gem medical preparations are potent, powerful, expensive and, like drugs in the wrong hands, can be dangerous.

Unlike drugs, gem powders are similar to sand in that they do not dissolve and cannot be assimilated by the body - so how do they work? All objects in the universe, including humans and horses, radiate invisible microwave frequencies that can be recorded by infrared cameras. Dying or atrophied cells emit less energy. Injured or infected tissue or organs emit even more energy than healthy parts. Using infrared imaging the foot infection of a lame horse can be clearly seen by comparing the colours against the temperature scale alongside the image, the heat generated is shown spreading up the right foreleg.

Anne Cawley writes: *Clanfluther is a 12 Year Old, 16 Hand bay gelding by Sherngzar retired sound from 11 years racing. For the last 18 months, I was using him for escorting hacks in riding stables and hunting; he was excellent at both. In the Axe Vale Harrier's Hunt at the end of September, trotting along a narrow Devon lane following a good run, Clanfluther overreached, pulling off a new shoe, and managed to*

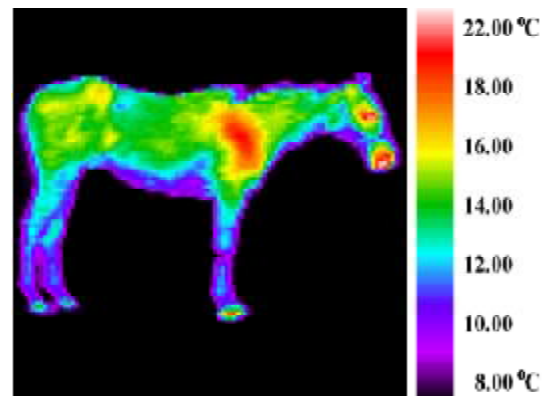

1. Infrared image showing the heat in a front right foot infection.

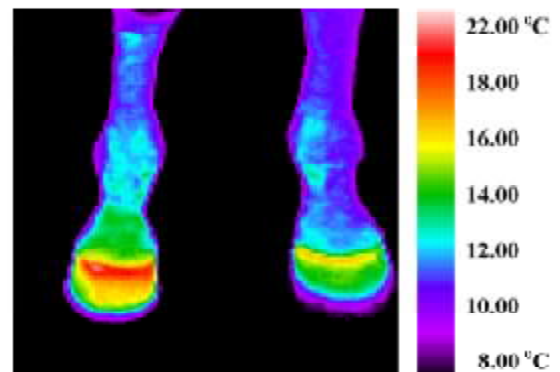

2. Compare the right leg with the left- the heat from the infection can be seen spreading up the foreleg.

BACK IN THE SADDLE - THE INVISIBLE RADIATIONS OF INJURIES & THEIR REPAIR

tread on the longest nail, driving it into the sole. He was transported back to the stables where the farrier refitted the shoe. At this point he seemed almost sound. The next day Clanfluther was very lame. After a course of antibiotics, he remained lame and the vet took swabs which revealed an unusual antibiotic resistant infection.

January three months later the infection had not cleared up and he was still lame. Dr. Jon Whale called at the stables and asked permission to take some infrared scans of horses for his medical research. Minutes later, the scans of Clanfluther's infected foot and leg revealed much higher temperatures than the healthy legs. Dr. Whale said the horse will be in quite some pain but, provided the vet agreed, it might be possible to help and suggested to look at www.whalemedical.com and I would return with printed copies of the scans for the vet and farrier.

After seeing the scans, the vet took X-rays to ensure that Clanfluther's injury was free of nails and bone damage. Later, back at the stables, Jon Whale gave an evaluation treatment to Clanfluther's foot and leg with three small electronic medical lamps containing emeralds and sapphires. Clanfluther enjoyed the treatment. Jon said that the Lux IV lamps would relieve the pain and cool and calm the infection and injury. Fifteen minutes into the treatment, Clanfluther moved his foot away from the lamps as if testing the effects. After a moment he placed his foot back under the lamps and went to sleep. For three days, Clanfluther was much better, bucking and galloping in the field, but on the fourth day he returned to the stables slightly lame. Clanfluther's infection was chronic, his evaluation treatment had evidently rendered the infection and pain subclinical for a few days which gave him freedom to play for the first time in months and yet within six weeks he had recovered and was back working again without further treatment. For



3. Clanfluther getting ready for treatment.



5. Treatment using 2 lamps containing emeralds and sapphires to the hoof and a third lamp with carnelians and diamonds to the leg artery

BACK IN THE SADDLE - THE INVISIBLE RADIATIONS OF INJURIES & THEIR REPAIR

months, he was pointing his right leg, taking his weight on the left. Once the infection had cleared, he predominately pointed his left leg, resting it from its months of burden, the scans showed this leg now slightly warmer than the right.

When electronically excited, crystalline minerals, like humans, radiate, by dielectric resonance, energy at very specific frequencies. Ruby, which is also used in surgical lasers, emits a hot red frequency. Its rays rapidly reduce hypothermia, vasoconstriction, hypometabolism, thereby increasing local temperature, circulation and biological energy. Emerald and sapphire emit green and violet frequencies which efficiently reduce localized hyperthermia, hyperperfusion, hypermetabolism and vasodilation as well as dramatically attenuating pain and rendering aggressive bacteria docile. When used as medicines, the subjective and cellular effects of gem minerals in layman's terms are:

Ruby - heating, drying, energizing, expanding, increasing circulation.

Carnelian - cooling, moist, harmonizing, anti-allergenic.

Emerald - cold, unifying, contracting, antibiotic, analgesic, relaxant, antispasmodic.

Diamond - stimulating, invigorating, clarifying, antidepressant, anticoagulant.

Sapphire -cool, tranquillizing, soothing, analgesic, sedative, antispasmodic, anti-traumatic.

Powdered gem medicines are eliminated through the intestines, and are therefore very expensive and wasteful. The Lux IV low voltage electronic medical lamps developed by Jon Whale use the medical dielectric resonance properties of gem stone minerals safely without ingestion or side effects. The gems are thereby not destroyed and can be used indefinitely. Whale himself is an autonomous medical scientist. His lamps, which have taken 20 years to develop, can target the injured, infected or diseased parts of the body in animals and humans. The lamps can be defined as transducers that modulate and adjust the biological energy of the selected living cells or organs targeted. Contusions, fractures, burns, psoriasis, eczema, carcinomas, lymphomas, melanomas, prostate cancer, dermatological diseases, rheumatoid arthritis, diabetes mellitus and associated pathology, liver disease and many other common conditions, including bacterial infections, can be accompanied by localized vasodilation, hyperthermia, hyperperfusion, hypermetabolism and or hypervascularisation - all high biological energy conditions which have higher microwave emissions are often accompanied by discomfort and pain.

Lux IV medical lamps containing beryllium aluminium silicate (emeralds) and aluminium oxide (sapphire) crystalline substrates are extremely effective for reducing localized hyperthermia, hyperperfusion, hypermetabolism and vasodilation, as well being capable of dramatically attenuating pain. This type of transducer is electronically modulated at a slow analgesic brainwave frequency of sleep (1.5 Hz, Delta). The lamps can be employed in perhaps 90% of all presented disease or injury. The patient's experience is always very pleasant, regardless of their presented symptoms or disease and, as they receive treatment, the majority of patients report relief from their pain, irritation, uncomfortable or distressing feelings, emotions and symptoms.

BACK IN THE SADDLE - THE INVISIBLE RADIATIONS OF INJURIES & THEIR REPAIR

The discovery of targeting and increasing, decreasing and/or modulating the biological energy of internal organs and glands, thereby improving their efficiency and performance, is a quantum leap for medical science, since it has become much more than just theoretically possible to adjust the haematology and biochemistry associated with sinister diseases. This has been demonstrated with palliative management of a terminal patient with stage three lymphoma and lymphoedema. By targeting appropriately selected organs and glands, doctors have produced many excellent results for patients presenting a wide variety of chronic health problems which have not responded to conventional or alternative remedies.

Fractured Pelvis

Victoria writes: *On 16th August 2002, I hacked out with my riding instructor across some common land near our Livery Yard. We were just preparing for a lively canter when my horse bucked and after a swift argument I fell to the ground with a thud. My 50 year old bones were reluctant to resume a vertical position and it quickly became clear that I had sustained an injury. I eventually clambered back on, returned to the yard, then straight home to bed.*

The doctor shook his head, muttering, 'Broken pelvis - complete rest and X-ray immediately, Yuck'. Three weeks later I was walking like a geriatric and still in some considerable pain. Having finished the pain killers and reluctant to take any more I was sent to physio at the local hospital and slowly became convinced that, because of my age and the injury, I would just have to live with it! I was so stiff. Some three months later I was told by a friend of some treatment involving special gem lamps which may help. Prepared to try anything once, off I went full of cold and flu and not really convinced, but I was told that it was painless - pleasant even!

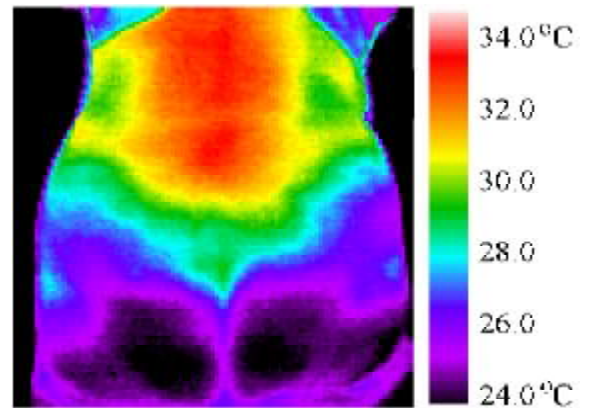

6. Infra red image of Victoria's back before any treatment.

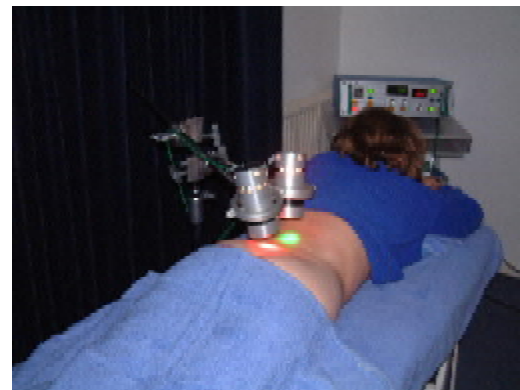

7. The treatment with red and green lamps.

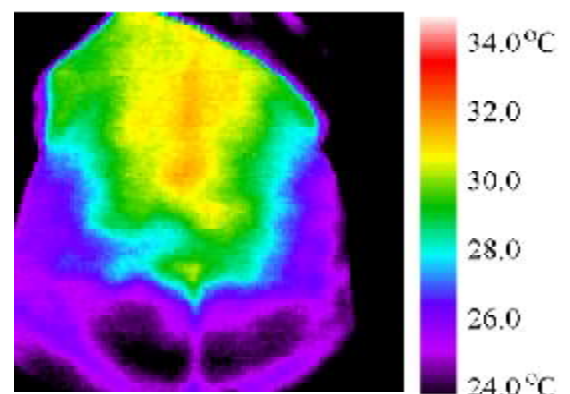

8. The Infrared scan results two weeks later.

BACK IN THE SADDLE - THE INVISIBLE RADIATIONS OF INJURIES & THEIR REPAIR

The first treatment was to the area of impact on my right buttock and the pelvic fracture with two analgesic violet lamps to erase the pain and trauma and relax the related muscle groups. This was followed by treatment with an orange lamp direct on my spleen to energize my blood and cardiovascular system for the flu, bronchitis, sinus problems, and to combat my exhaustion. This treatment left me warm but relaxed and returning home I slept for about ten hours. The following day I had to admit the soreness had eased a little and the flu was abating. I returned for another treatment the following week, reported how I had felt and settled down for the second session - well, unbelievable was not an not exaggeration! I had green lamp treatment on my middle back and a red lamp simultaneously on my lower back, and within a few minutes felt a rather odd sensation from the tops of my legs to my knees. Infrared scans were taken before and after treatment so that I could see what was actually happening. I am very, impressed with the treatment, easier and much less painful than physiotherapy, safer than painkillers and what a result. I finally got back into the saddle on Christmas Eve and enjoyed a gentle hack, and I am sure a lively canter is not far away.

Victoria's case illustrates how different areas of energy are treated. Note the well defined differential high/low energy trauma line on the first infrared back scan. Just below this line is the cold painful area. Perhaps at the time of the fall and injury, the body deliberately created an energy flow constriction to attenuate the pain and shock and, three months on, the trauma was still held in cellular and muscular memory, causing the lower back pain and physical exhaustion. Violet sapphire lamps, within minutes of being applied to injury, will dramatically reduce pain. The upper red high temperature part of Victoria's back was treated with cooling emerald and analgesic sapphire lamps (green). At the same time the lower green cold painful area of her back was treated with warm ruby, combined with analgesic sapphire lamps (red). This combination of 'push-pull' management is very potent and can almost be guaranteed to produce effective and lasting



10. Treatment for ME and chronic fatigue

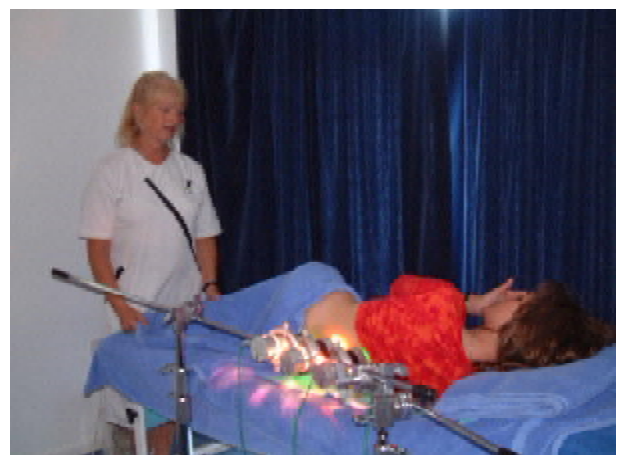

9. Triple lamp treatment for prolapsed disc with chronic mobility difficulties.

BACK IN THE SADDLE - THE INVISIBLE RADIATIONS OF INJURIES & THEIR REPAIR

results. The blood is an 'organ' and energizing it with diamond and camelian substrates rapidly improves the functions of all other organs and glands, including the immune defence system.

Fractured Collarbone

Rachel Jane writes: *Out on a mock hunt over the Salisbury Plains near Stonehenge last December I had a fall. On this occasion I suspected I had broken my right collarbone, so the day was cut short for me with a visit to the Accident and Emergency Unit at Reading. The doctor examined me and sent me for x-rays. By this time I was beginning to feel racking pain in my right shoulder and neck area, as well as turning a nice shade of purple and blue across the chest. Later, on review of the x-rays, the doctor confirmed that I had an open fracture of the right clavicle in three places. I was advised to take paracetamol for the pain and let the bone mend of its own accord with no sudden movement of the right shoulder for the coming weeks. The nurse had put my arm in a sling and I was told to return to the Fracture Clinic.*

By the next day, the paracetamol was ineffective, and I was immobilised in bed with pain and shock. Being reluctant to take any stronger medicines and having had Lux IV lamp treatment on previous occasions I was very keen to get treatment.

At the clinic, I was given treatment with two violet lamps. One was placed directly above my collarbone and the other in the neck area where I was also suffering from a lot of pain. This was done for about forty-five minutes but, as I expected, after the first ten minutes, the pain began to go away, both, in the collarbone and neck areas. Next I was given treatment with an orange lamp for the bruising I had suffered as a result of the injury.

The 180 miles return journey was pain free and I did not require any medication. As well as experiencing no further pain I noticed over the next few days that the bruising was rapidly disappearing. A week after my first treatment for my injury I returned for a booster treatment. Two weeks after my fall I was making very good progress. My doctors at the Fracture Clinic were very impressed. I regained movement of my right arm very quickly, and within three and a half weeks of the accident I was able to lift my right hand above my head without too much difficulty. Six weeks after the fall, I was back in the saddle again on Salisbury Plain.

At least with youngsters, sporting injuries given good orthodox treatments and time, will eventually clear up. However, Rachel's case demonstrates how Whale's Lux IV lamps can dramatically accelerate the repair process and eliminate pain.

Clanfluther's infection was cleared up with two more treatments and he is now back working and can often be seen trotting along the country lanes and bridal paths of East Devon. It is possible that the same procedures used to treat him could be modified slightly for the management of MRSA and the other escalating antibiotic resistant infections that are occurring in our hospitals and elsewhere.

Contributors:

Anne Cawley and Clanfluther, Stovar Long Lane Riding Stables, Beer, Devon, EX12 3LD, UK. Tel: 001 44 (0) 1297 24278. Victoria Spence-Tomas, Devon, UK, Rachel Jane, Middlesex, UK. Jon Whale

BACK IN THE SADDLE - THE INVISIBLE RADIATIONS OF INJURIES & THEIR REPAIR

Medical Research and Development. E-mail: drwhale@whalemedical.com.

About Whale Medical Inc.'s Lux IV

The Lux IV has been officially tested: safety tested in compliance with the European Union legal directive for medical apparatus and is registered as a Class IIA device with Class IIB patient applied lamps. The certificates are pasted on www.whalemedical.com/cd1.html This is a government legal requirement, medical apparatus has to be built from components and parts that have individual certification for medical and dental use. Therefore, the Lux IV specifications, build standard, quality assurance, construction, reliability, mechanical strength, stability, healthy and safety and so on, are the highest possible standards achievable. The Test Report documentation and certificates are available for inspection at our offices and we provide copies of the certificates in the Operating and Training Handbook. The Lux IV is manufacture in the United Kingdom to BS EN ISO9001. Tested and assessed for EMC and electrical safety to standards BS EN 50082-1 and 50081. EC marked labels are fitted.

LUX IV . . . Consistently Good Results

- * Versatile and easy to use. Automatic treatment selection by illuminated 'Push Button' switches, leaving the practitioner free to attend to another client whilst treatment is being given. Treatment may be safely delegated to juniors or trainees.
- * Effective by itself, significantly shortening recovery times and improving results of other medical and psychological therapies. It provides an alternative where drug treatment is precluded.
- * The energy can be felt on the skin and at deep tissue and bone levels. It improves the patient's complexion, energy levels and mood which becomes apparent after 20 minutes of treatment. Patients find the treatment pleasurable and relaxing as well as effective and enduring.
- * The practitioner can observe results as the therapy proceeds. Ninety per cent of patients can feel the energy almost instantaneously and give feedback to the practitioner as their symptoms subside.

Source Web Site: <http://www.whalemedical.com>